

April 8 - 1912 -

Q-365 - Thos. Asbury to Peter Peterson - Jan 9 - 1884 Recorded Jan 9 - 1884  
 Pt Lot 3 - Blk A, Beg. N.W. cor. Lot 3 - E 15 Rods - S 2 Rods  
 W. 15 Rods - N 2 R. to Cor. - subject to Mtg of \$400  
 Alfred H. Nelson  
 Notary Cass Water Co.

30

For Jennie Shaw

Mar 17 - 1912

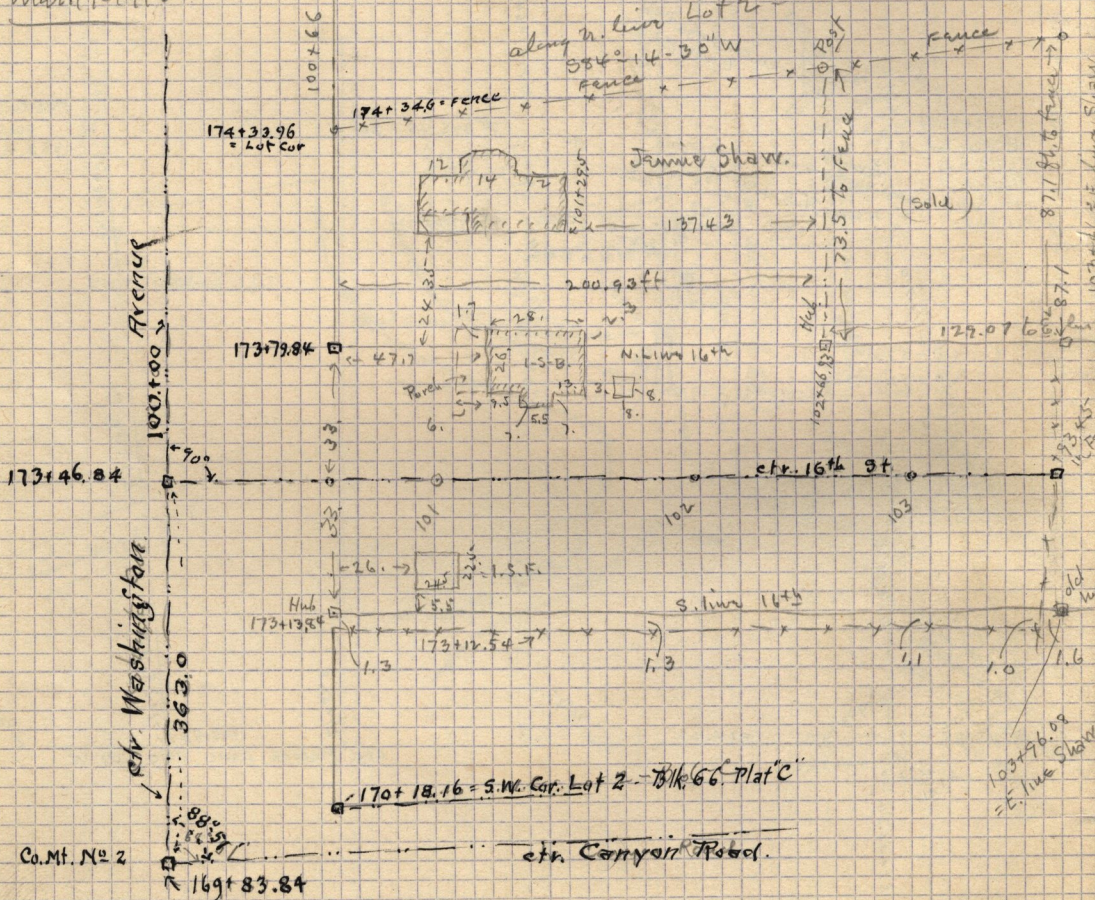

Pt. Lot 2 - Blk 66 - Plat C. Beg. at a point 361.68 feet North along  
 the E. line of Washington Ave 200.93 feet E. along the N. line of 16th Street from  
 the S.W. cor. of said Lot 2 - Running thence East along the N. line of 16th St. 129.07 ft - thence  
 N. 85° 16' 13.70 feet more or less to the W. line of said Lot 2 - thence S 14° 14' 30" W 134.0  
 N. 11° 11' 11" W 127.50 ft - thence S 10° 58' E. along thence 90° 57' W 73.5 ft